

**ANNOS BY BREZEFRE OF EQUAL**  
 THREE STOREY MARKET 150 MANUALLY OPERATED  
 FOLDING AND CASSETTE FRAMEWORK SPUNGLASS ANNOS IN BLUE  
 AND GREEN TINTED GLASS TO BE SUPPLIED BY ANNOS IN BLUE  
 OR TO CLIENT'S FINAL CHOICE INCORPORATE COSTLY LOADS  
 TO CLIENT'S CHOICE.

**GLAZED SCREEN AND DOOR (CONTRACTOR DESIGN)**  
 THE FOLLOWING TO BE ACHIEVED BY SPECIALIST  
 ELEMENT:  
 ALL GLASS TIGHTENED SAFETY GLASS TO BS6858: 1982  
 HIGH ENTRY SCREEN AND DOORS TO BE EQUALS GLAZED  
 SAFETY GLASS ACHIEVING A U VALUE OF 1.8 W/M<sup>2</sup>  
 REPRESENTS APPROXIMATE OVER SINKING PROVISION  
 FRAMES TO BE SLENDER AND APPROVED BY CLIENT PRIOR  
 TO ORDERING FRAMES TO BE BAZELLED INTO EXISTING  
 BY CLIENT APPROVED WITH FINAL COLOUR SELECTED  
 BY CLIENT  
 ROOM PURPOSE WARE ROOM TO BE INDEPENDENTLY  
 APPROVED BY BREZEFRE OF EQUAL  
 NOT THIS ROOM WILL BE OPEN DURING OPENING HOURS  
 IN ACCORDANCE WITH THE ROOM MAX NEARBY CHANCE OF 2M  
 IN 25M SPACES WITH  
 APPROVED DOCUMENT M183300

**SCREENS BY BREZEFRE OF EQUAL**  
 TEMPORARY STAINLESS STEEL POST AND CANVAS WALL  
 CANVAS COLOUR AND LOGO SELECTED BY CLIENT.

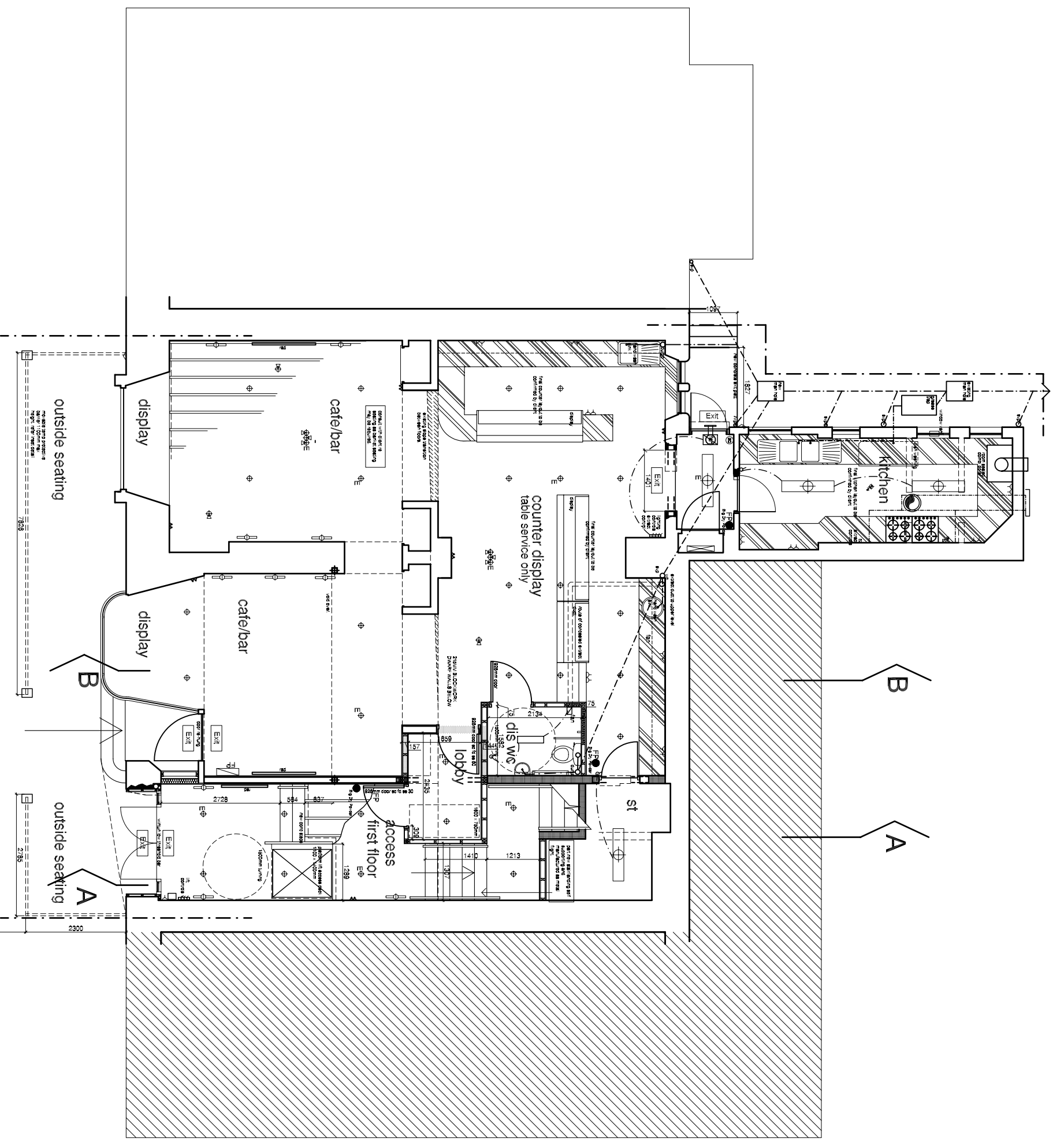
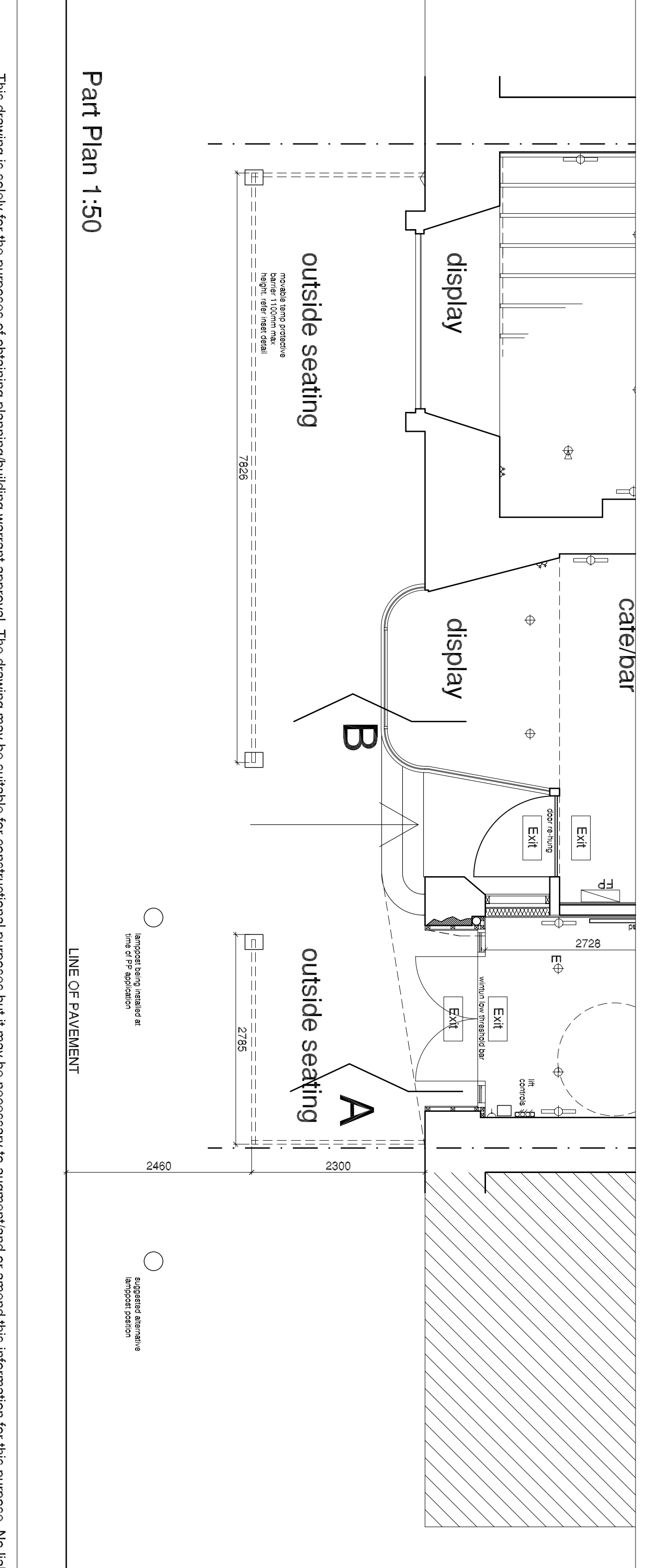

Plan 1:100

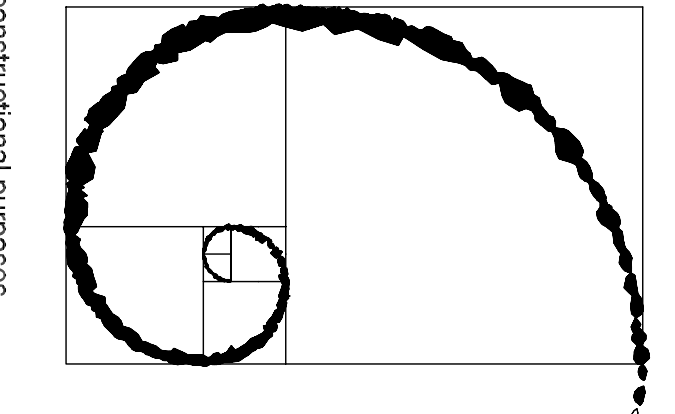

*JS Architect*  
 50 post grove hilmwood  
 KA3 1NP  
 TEL: 01563 558 644  
 FAX: 01563 531 147  
 john@jspanarchitect.co.uk

Rev/	Date	Description	Name
		This drawing is issued for the purpose of the status indicated below only	
		<input type="checkbox"/> Preliminary	<input type="checkbox"/> For Approval
		<input type="checkbox"/> Building Warrant Submission	<input type="checkbox"/> Planning Submission
		<input type="checkbox"/> Tender Issue	<input type="checkbox"/> Contract/Construction
		File Reference: CAD V/ 00.100	DO NOT SCALE THIS DRAWING
<p><b>Proposed Alterations to no 22</b>  <b>Beresford Terrace, Ayr</b>  <b>For Costley &amp; Costley Ltd</b></p> <p><b>Proposed Pavement Seating/Canopy</b></p>			
Drawn ::	JS		
Scale ::	1/50 1/100		
Date ::	26/06/08		
			<b>07.104.16</b>

This drawing is solely for the purposes of obtaining planning/building warrant approval. The drawing may be suitable for augmentand or amend this information for this purpose. No liability will be accepted for any omission on this drawing should the drawing be used for constructional purposes.